

PLAN SHOWING THE PROPOSED CONSTRUCTION OF A RESIDENTIAL BUILDING AT S. NO. 143/1B, 142/2B, 144/1 AND 144/2B, AT S. S. R PANKAJAM ROAD, SALIGRAMAM, CHENNAI. BLOCK NO. 39, SALIGRAMAM VILLAGE, (SUB - DIVISION PLOT NO. 1)

SCALE - 1" = 8'0" (1:100)

SCHEDULE OF JOINERIES:-

D	DOOR	3'8" X 7'0"
D1	DOOR	3'0" X 7'0"
D2	DOOR	2'6" X 7'0"
W	WINDOW	6'0" X 4'6"
FW	FRNCH WINDOW	8'0" X 6'0"
V	VENTILATOR	2'0" X 3'0"

AREA STATEMENT:-

	SQ. FT	SQ. MT
PLOT EXTENT	7134.00	863.62
GROUND FLOOR	2602.50	241.85
FIRST FLOOR	3880.00	361.50
SECOND FLOOR	1287.50	119.65
TOTAL AREA	7780.00	723.00
PLOT COVERAGE	47.48 %	
F. S. I	1.08	
STILT FLOOR	1030.00	95.72

COLOUR INDEX:-

PROPOSED

BOUNDARY

ROAD/STREET

OFFICE COPY

NORTH

DRAWN: G. S. K. DATE: 26.01.02

FILE NAME: COR - 102-A

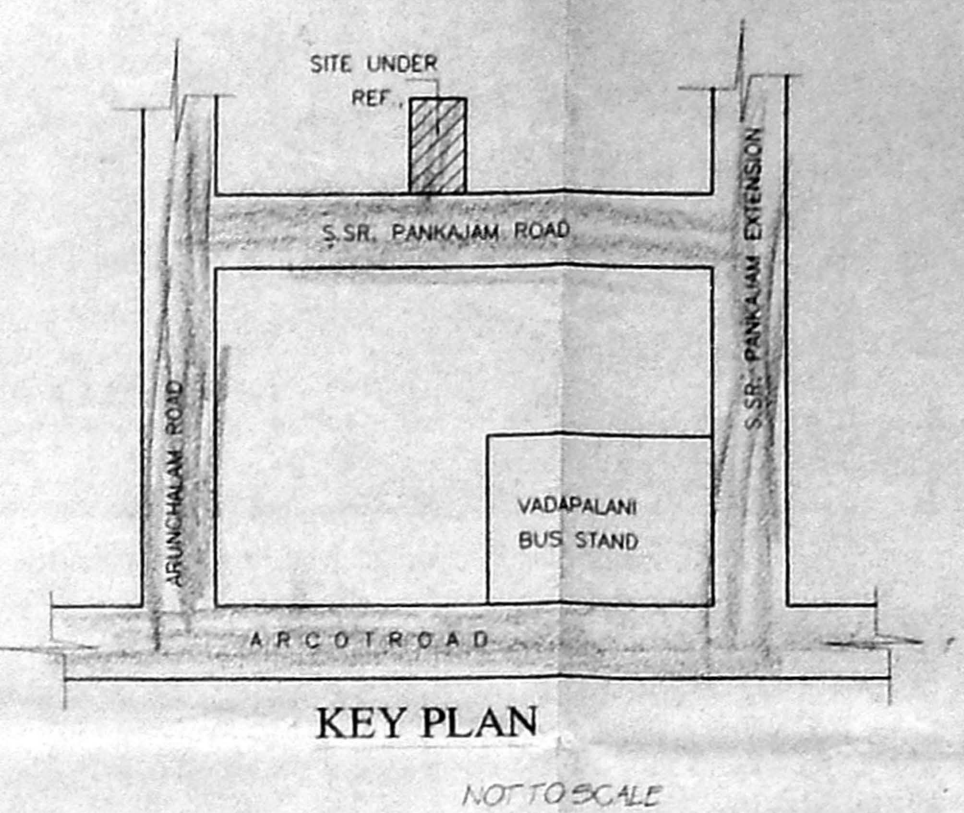

OWNER:- **Chelvaraj (Chakravarthy)**

LICENSED SURVEYOR:- **V. SEVARENGARAJ, E.C.E. LICENSED ENGINEER, CL # 16-207 CORPORATION OF CHENNAI, OFF. NO. 3, NORTH USAM ROAD, T. NAGAR, CHENNAI-600 017. ©: 8225138**

Handwritten notes: A1/39539/01 Revised Plan, 12/2/02

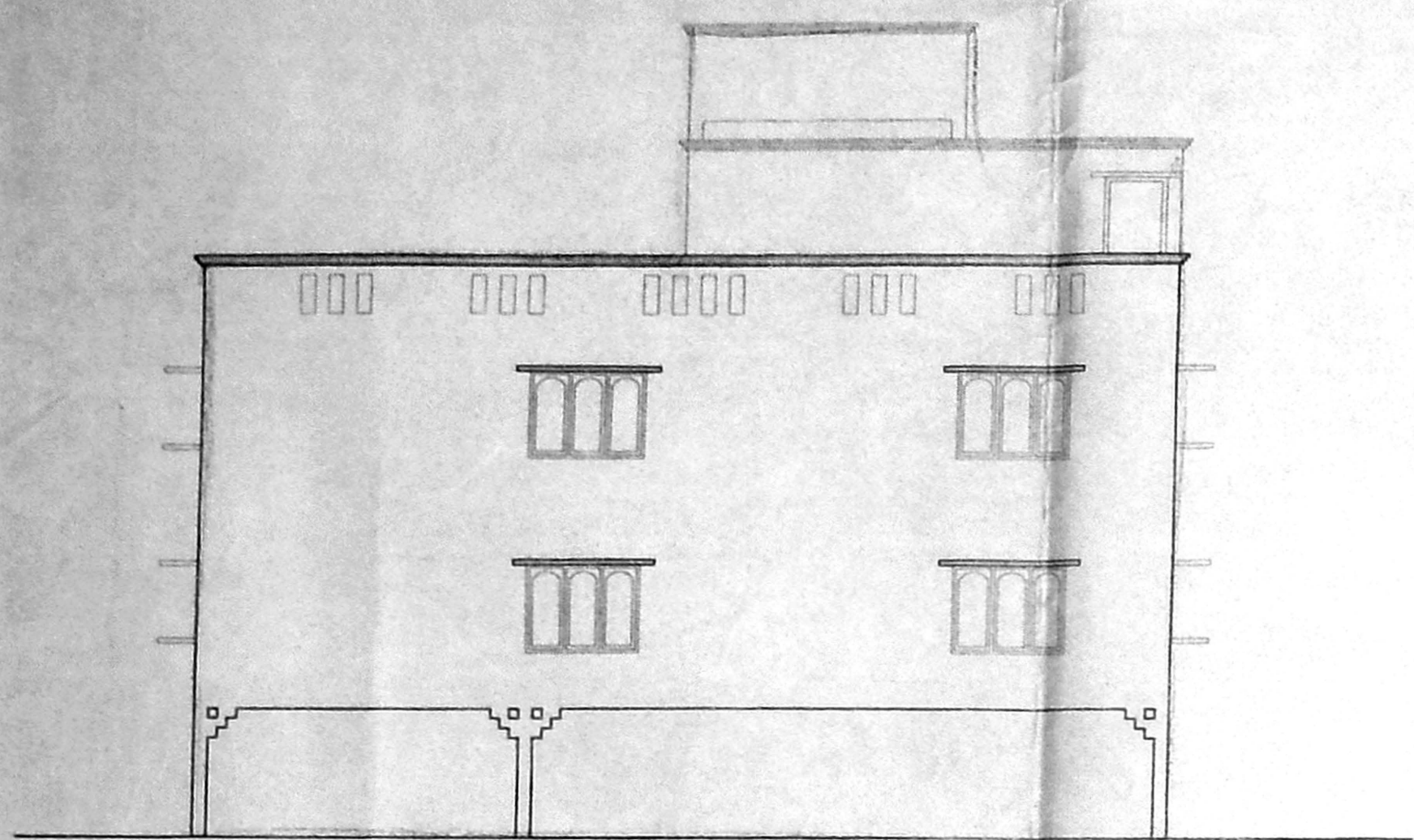

ELEVATION 61'6" (18.76)

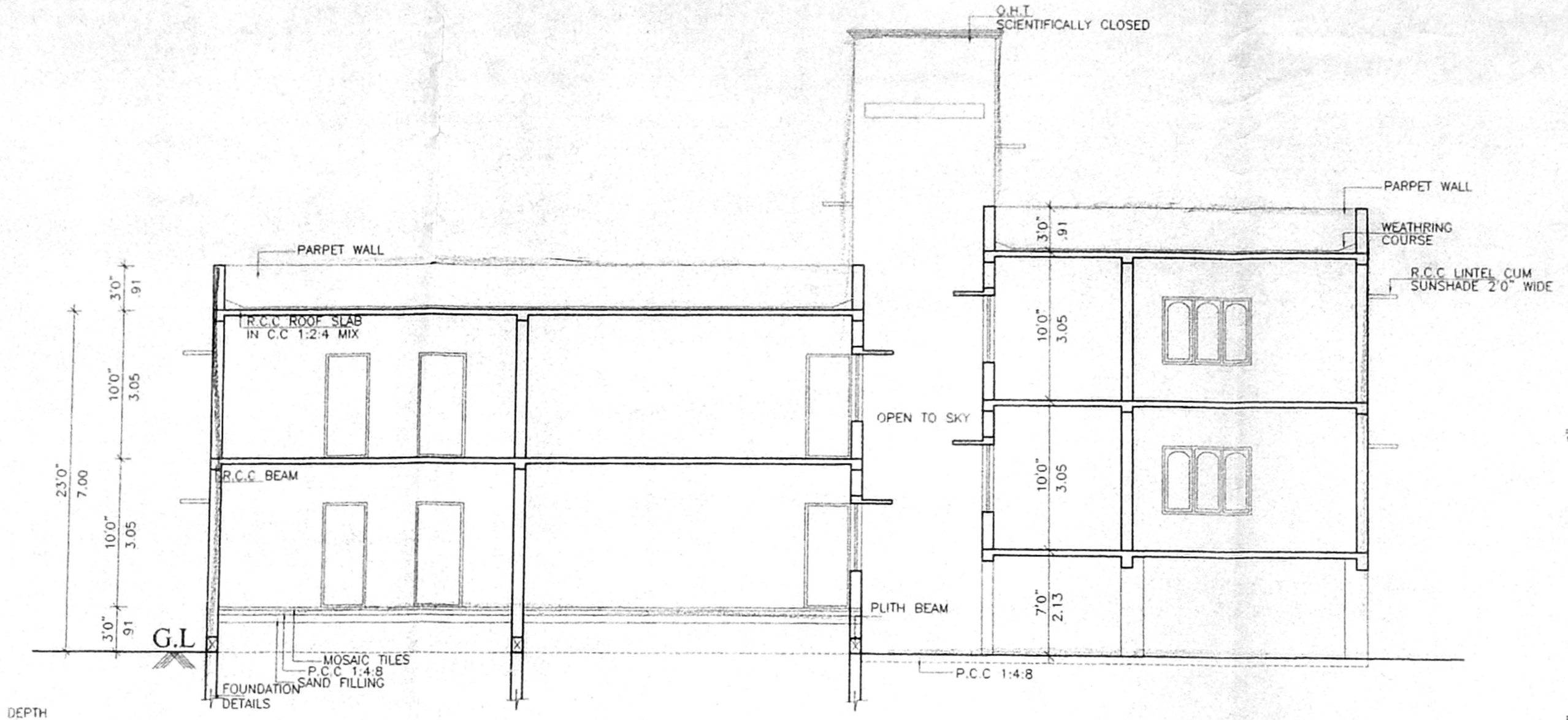

SECTION - ON - 'V N'

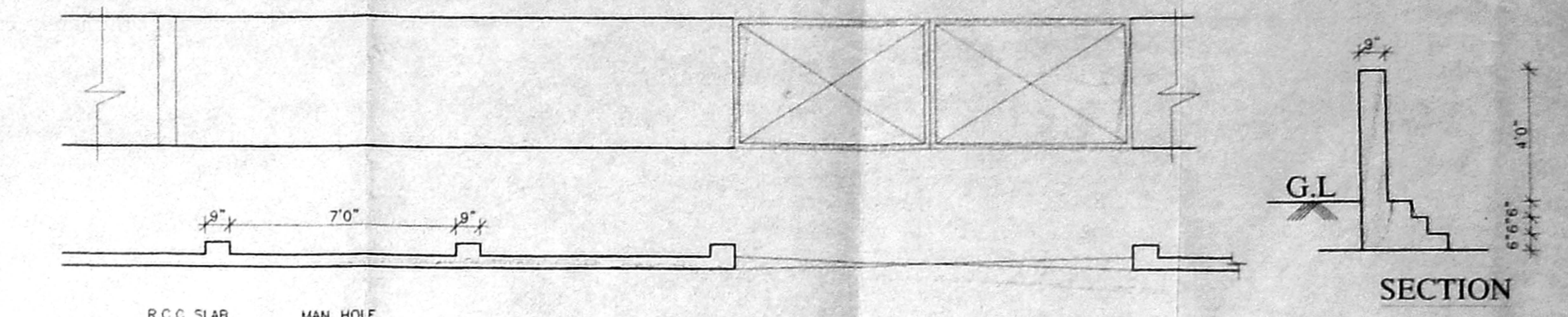

PLAN OF COMPOUND WALL

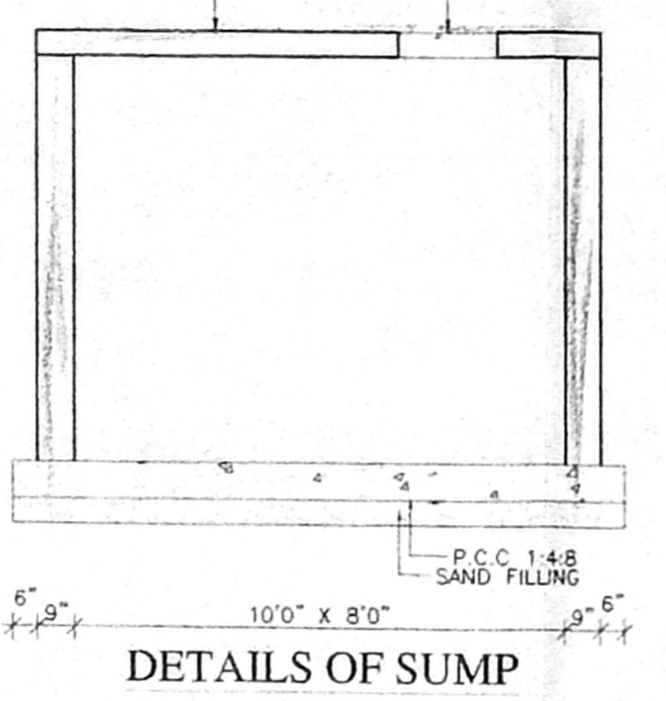

DETAILS OF SUMP

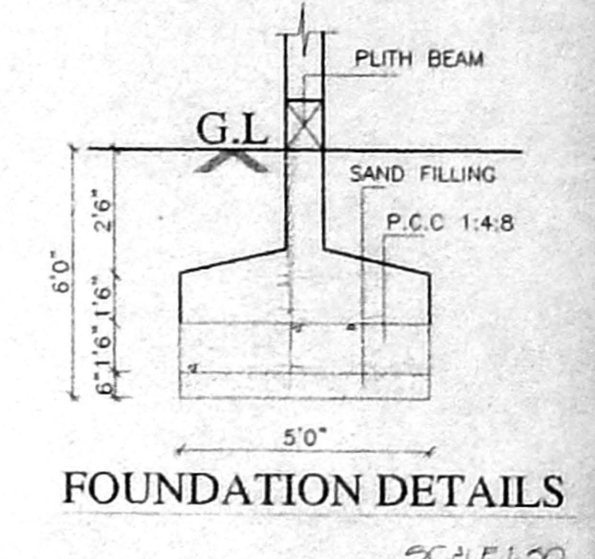

FOUNDATION DETAILS SCALE: 1:20

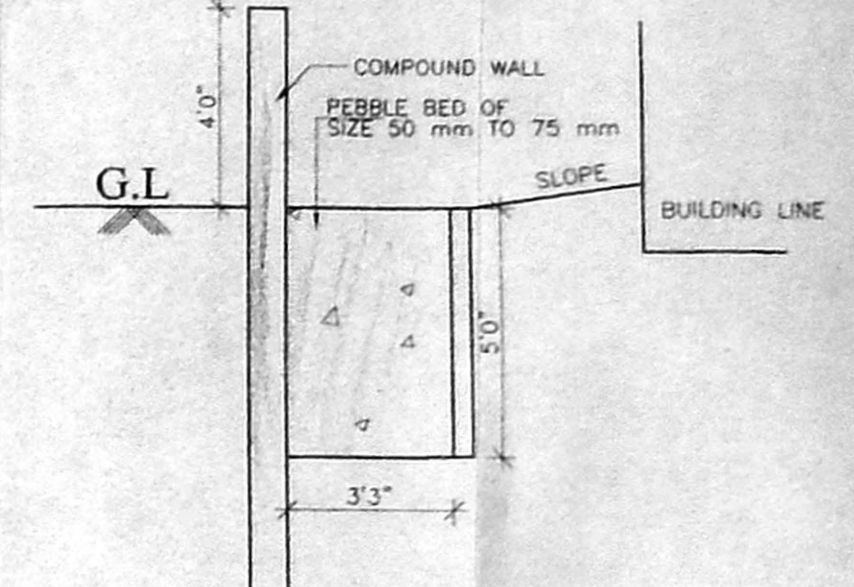

PEBBLE BED DETAIL SECTION

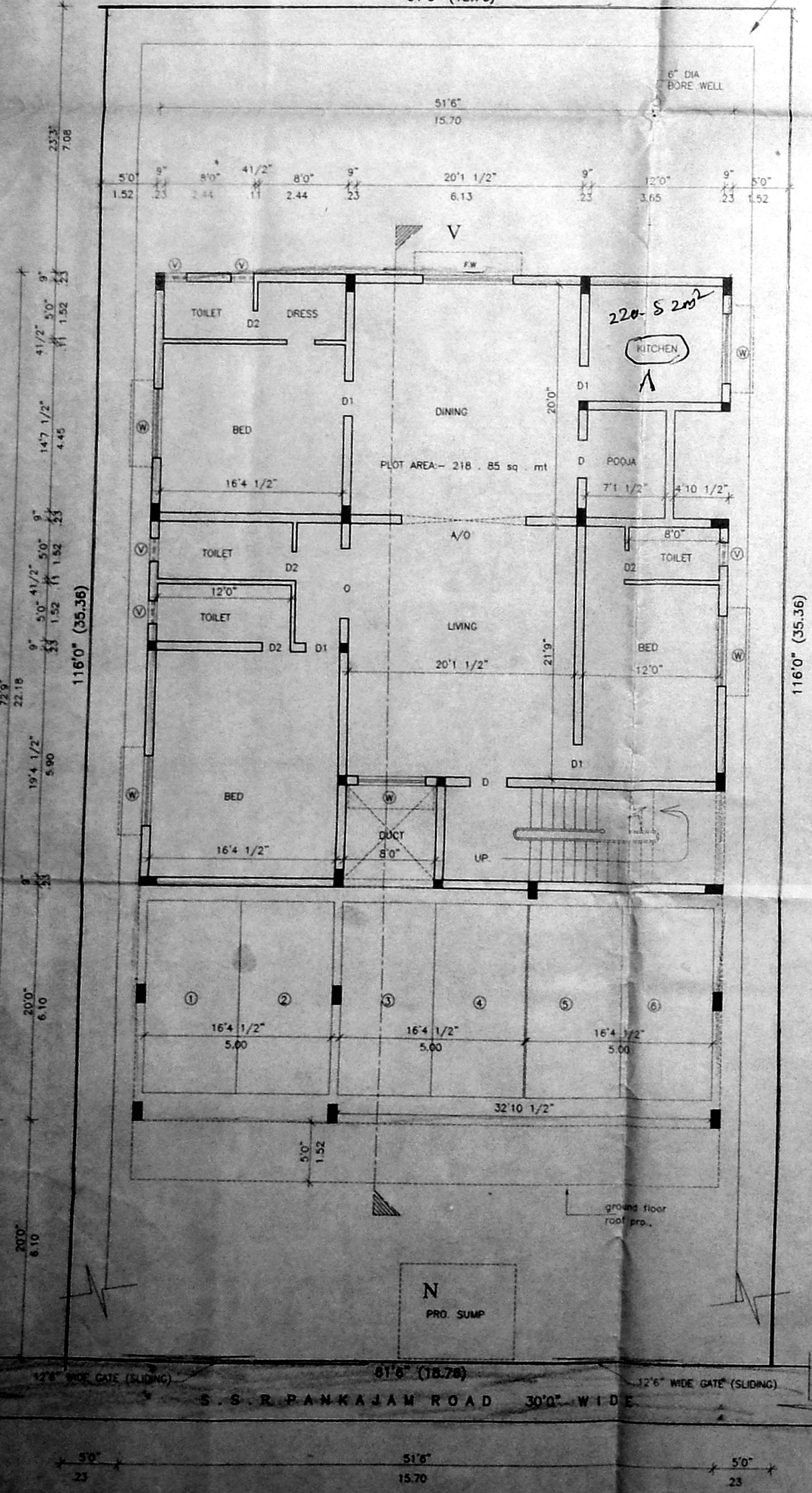

SITE PLAN WITH STILT PARKING AND GROUND FLOOR PLAN

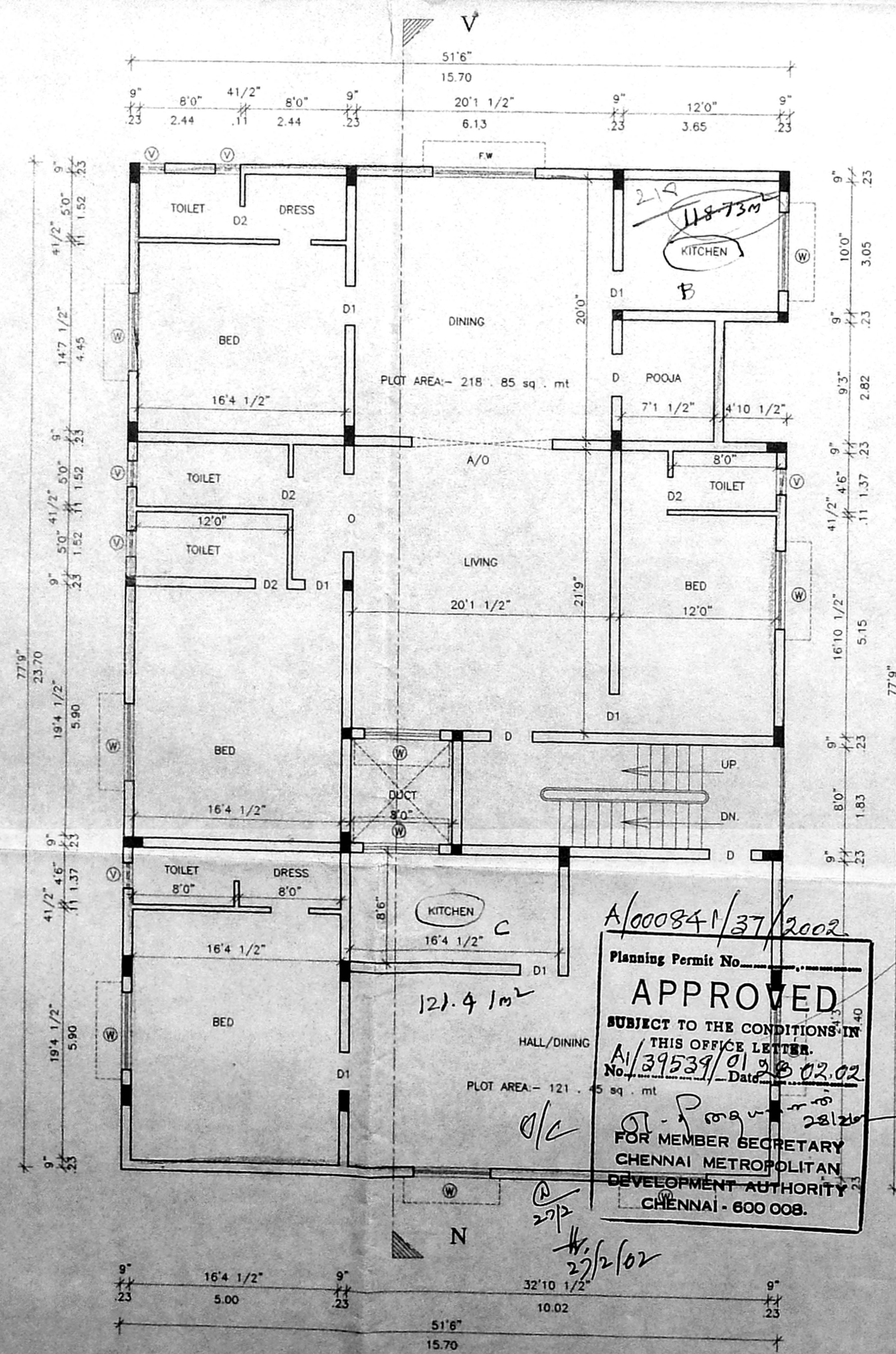

FIRST FLOOR PLAN FLOOR OVER THE STILT

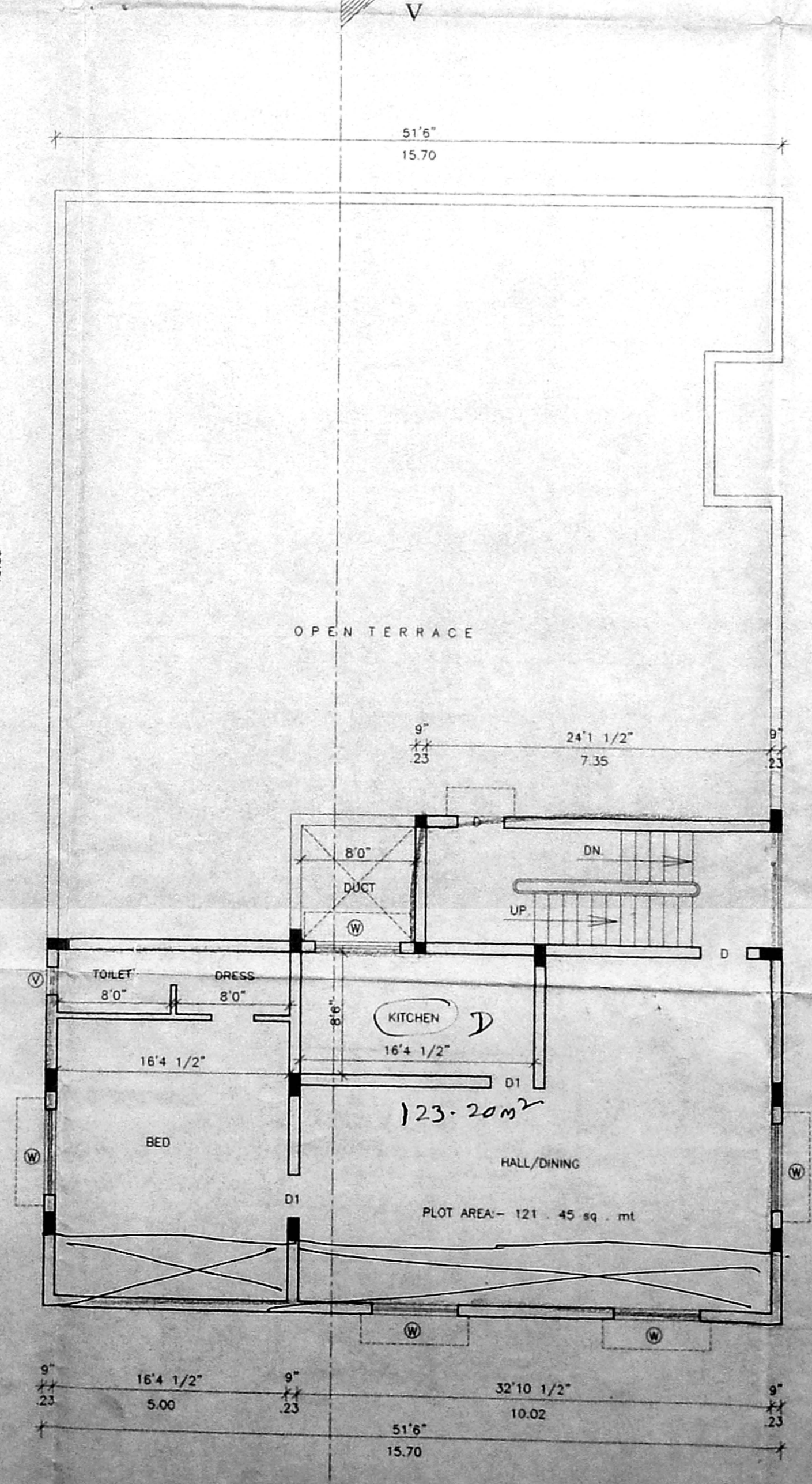

SECOND FLOOR PLAN FLOOR OVER THE STILT FLOOR AREA

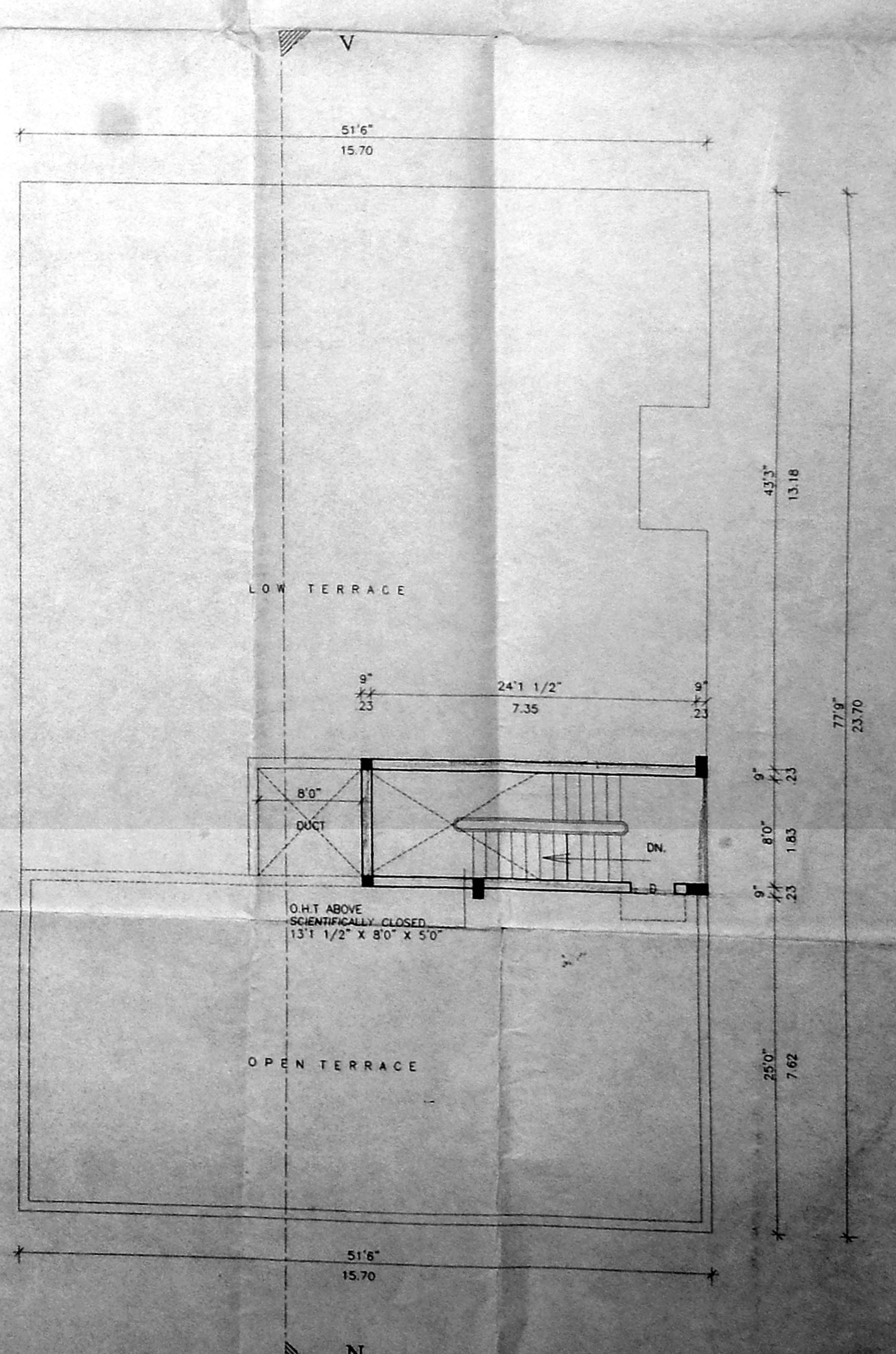

TERRACE FLOOR PLAN

Planning Permit No. A/00841/37/2002

APPROVED

SUBJECT TO THE CONDITIONS IN THIS OFFICE LETTER.

No. A1/39539/01/38/02.02

FOR MEMBER SECRETARY CHENNAI METROPOLITAN DEVELOPMENT AUTHORITY CHENNAI - 600 008.

Handwritten: 12.4/1m, 118.75m, 123.20m, 27/2/02